

# IDLE-FREE FROM THE START - QUICK QUIZ

(answers shown at end of PowerPoint)

1. HOW MANY MILES TO THE GALLON DOES AN IDLING VEHICLE GET?

-5                      0                      5                      10



2. WHICH ONE OF THESE CELEBRITIES DOES NOT DRIVE AN ECO-FRIENDLY VEHICLE?

Jay Z



Leonardo DiCaprio



Miley Cyrus



Kanye West

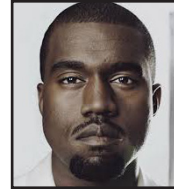

3. WHICH OF THESE IS A GOOD ECO-DRIVING PRACTICE?

Under-inflating tires      Loading up the trunk      Smooth acceleration and braking  
Lowering air conditioning from 76° to 68°



4. UVM VEHICLE IDLING STUDY DETERMINED THAT VERMONTERS' IDLING WHILE PARKED BURNS HOW MANY GALLONS OF FUEL ANNUALLY?

850,000      2,200,000      4,000,000      11,400,000

5. WHAT IS WRONG WITH LEAVING AN UNATTENDED VEHICLE RUNNING IN PUBLIC?

It can be stolen      It wastes fuel      It is against the law      All of these

6. NORMALLY, JUST 30 SECONDS OF WARM UP IS NEEDED - DRIVING IS THE BEST WAY TO WARM UP. A CAR LIKE A SUBARU OUTBACK 2.5 LITER WARMING UP 15 MINUTES DAILY AT \$2.25/GAL. FOR GAS COSTS HOW MUCH ANNUALLY?

\$22      \$58      \$81      \$146



7. VERMONT'S SCHOOL BUSES MUST SHUT OFF WHEN STUDENTS BOARD/EXIT AT SCHOOL. WHAT IS THE PRIMARY REASON THIS LAW WAS ENACTED?

Vermont taxpayers save money      Students avoid breathing toxic diesel emissions  
Engine wear is reduced      Climate change is curtailed

8. WHEN IS IDLING REALLY NECESSARY?

Vehicle warm for the driver      Adequate defrosting      To melt ice and snow

9. BY FULLY PRACTICING ECO-DRIVING METHODS, BY WHAT AVERAGE PERCENTAGE CAN YOU IMPROVE FUEL ECONOMY?

5%      16%      24%      38%

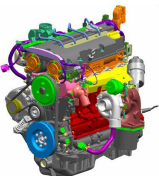

10. TRUE OR FALSE?

WARMING UP A VEHICLE WHILE PARKED FOR MORE THAN 30 SECONDS IS GOOD FOR THE ENGINE